

**IMAGES**

| EVALUATION     |   | COMMENTS  |
|----------------|---|---|
| ACCESSIBLE     | — | To access the hostel there is a series of levels one needs to walk down. In addition, right before arriving at the entrance of the building there are four stairs to take. No ramp available. To be noted, the slope's gradient makes it more difficult to have access. |
| PASABLE        | — |   |
| NEED HELP      | — |   |
| VERY DIFFICULT | — |   |
| NOT ACCESIBLE  | ✗ |   |

IMAGES

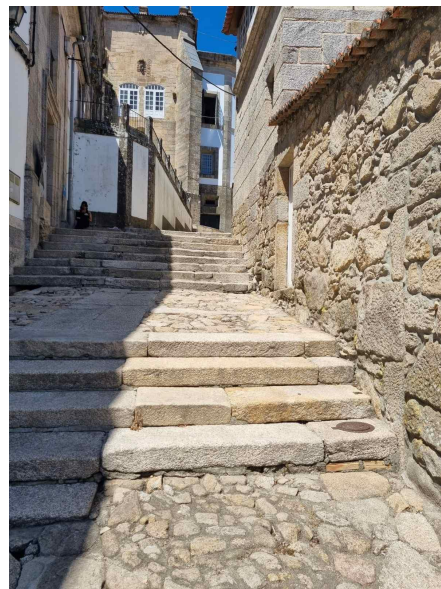
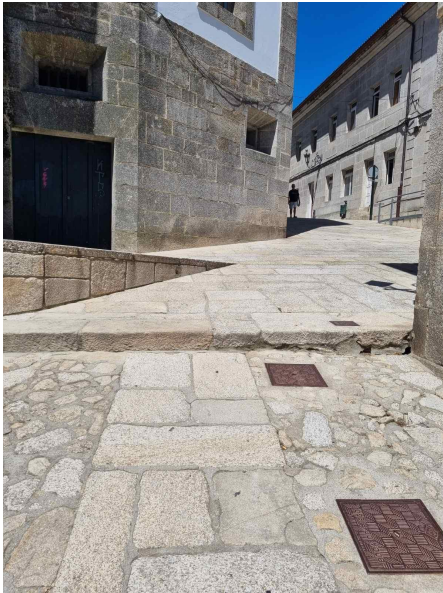
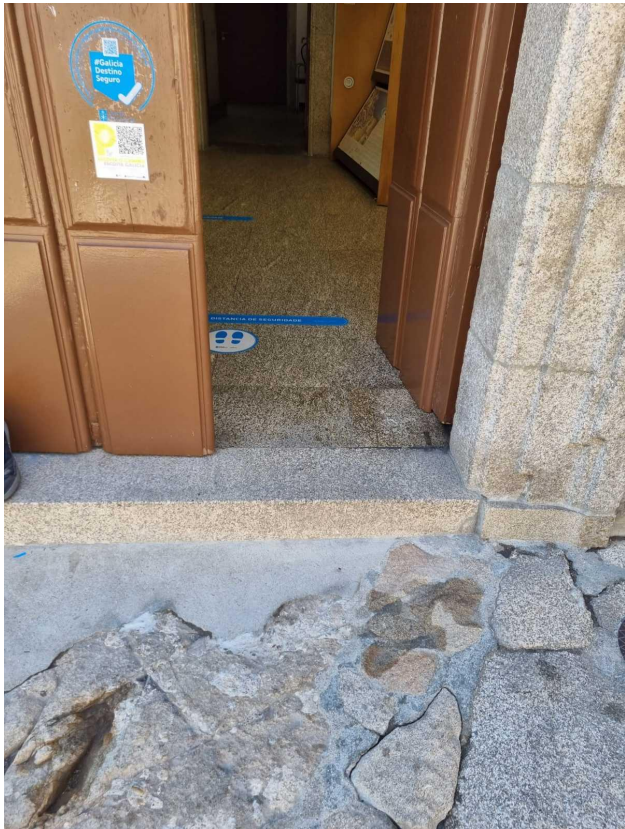

| EVALUATION     |                                     | COMMENTS   |
|----------------|-------------------------------------|--|
| ACCESSIBLE     | <input type="checkbox"/>            | At the main entrance door, there is one stair that would make the passage of a wheelchair impossible without the contribution of other people. |
| PASABLE        | <input type="checkbox"/>            |  |
| NEED HELP      | <input checked="" type="checkbox"/> |  |
| VERY DIFFICULT | <input type="checkbox"/>            |  |
| NOT ACCESIBLE  | <input type="checkbox"/>            |  |

IMAGES



| EVALUATION     |                                     |  | COMMENTS |
|----------------|-------------------------------------|--|----------|
| ACCESSIBLE     | <input type="checkbox"/>            | A person with physical difficulty wouldn't be in position to facilitate themselves entering the hallway and hold the door open at the same time. |          |
| PASABLE        | <input type="checkbox"/>            |  |          |
| NEED HELP      | <input checked="" type="checkbox"/> |  |          |
| VERY DIFFICULT | <input type="checkbox"/>            |  |          |
| NOT ACESIBLE   | <input type="checkbox"/>            |  |          |

IMAGES

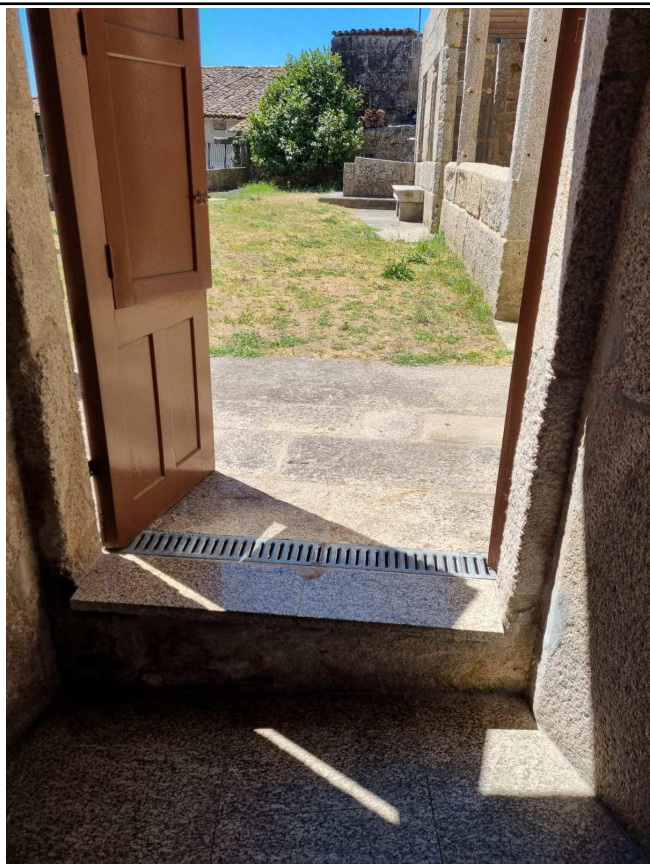

| EVALUATION     |                                     |   | COMMENTS |
|----------------|-------------------------------------|---|----------|
| ACCESSIBLE     | <input type="checkbox"/>            | The way to the kitchen is not accessible due to one stair that leads there. A ramp is needed. |          |
| PASABLE        | <input type="checkbox"/>            |   |          |
| NEED HELP      | <input type="checkbox"/>            |   |          |
| VERY DIFFICULT | <input type="checkbox"/>            |   |          |
| NOT ACCESIBLE  | <input checked="" type="checkbox"/> |   |          |



IMAGES



| EVALUATION     |   | COMMENTS |
|----------------|---|----------|
| ACCESSIBLE     | ✗ |          |
| PASABLE        | — |          |
| NEED HELP      | — |          |
| VERY DIFFICULT | — |          |
| NOT ACCESIBLE  | — |          |

## IMAGES



## EVALUATION

## COMMENTS

|                |   |  |
|----------------|---|--|
| ACCESSIBLE     | ✗ | The only ramp available, giving access to the hallway and to the bedroom and bathroom is accessible. One guideline informing blind people or people with sight impairment that there is a ramp ahead is missing. |
| PASABLE        | — |  |
| NEED HELP      | — |  |
| VERY DIFFICULT | — |  |
| NOT ACCESIBLE  | — |  |

---

**IMAGES**

---

---

| EVALUATION | COMMENTS |
|------------|----------|
|------------|----------|

---

|                |   |  |
|----------------|---|--|
| ACCESSIBLE     | — | There is not a lift. The lack of this possibility of vertical displacement prevents pilgrims with physical disabilities from accessing the washing and drying machines that are situated on the first floor. |
| PASABLE        | — |  |
| NEED HELP      | — |  |
| VERY DIFFICULT | — |  |
| NOT ACCESIBLE  | × |  |

IMAGES



EVALUATION

COMMENTS

|                |   |  |
|----------------|---|--|
| ACCESSIBLE     | ✗ |  |
| PASABLE        | — |  |
| NEED HELP      | — |  |
| VERY DIFFICULT | — |  |
| NOT ACCESIBLE  | — |  |



IMAGES



| EVALUATION | COMMENTS |
|------------|----------|
|------------|----------|

|                |   |  |
|----------------|---|--|
| ACCESSIBLE     | ✗ | Entrance to the bedroom without any visible obstacles. |
| PASABLE        | — |  |
| NEED HELP      | — |  |
| VERY DIFFICULT | — |  |
| NOT ACCESIBLE  | — |  |

---

**IMAGES**

---





---

**EVALUATION**

---

**COMMENTS**

---

|                |   |  |
|----------------|---|--|
| ACCESSIBLE     |  | <p>All of the information on the walls and doors are too high to read for people in wheelchairs and the letters are tiny even for people standing.</p> <p>Overall, the hostel is not marked to facilitate the access and guide people with sight impairments, putting them in danger every time they come up with a stair (on the way to the kitchen) or a ramp.</p> |
| PASABLE        |  |  |
| NEED HELP      |  |  |
| VERY DIFFICULT |  |  |
| NOT ACCESIBLE  |  |  |